Yehuda Ben Taymoh

Elimelech Blumstein
As Performed by Shloime Dachs

♩=118
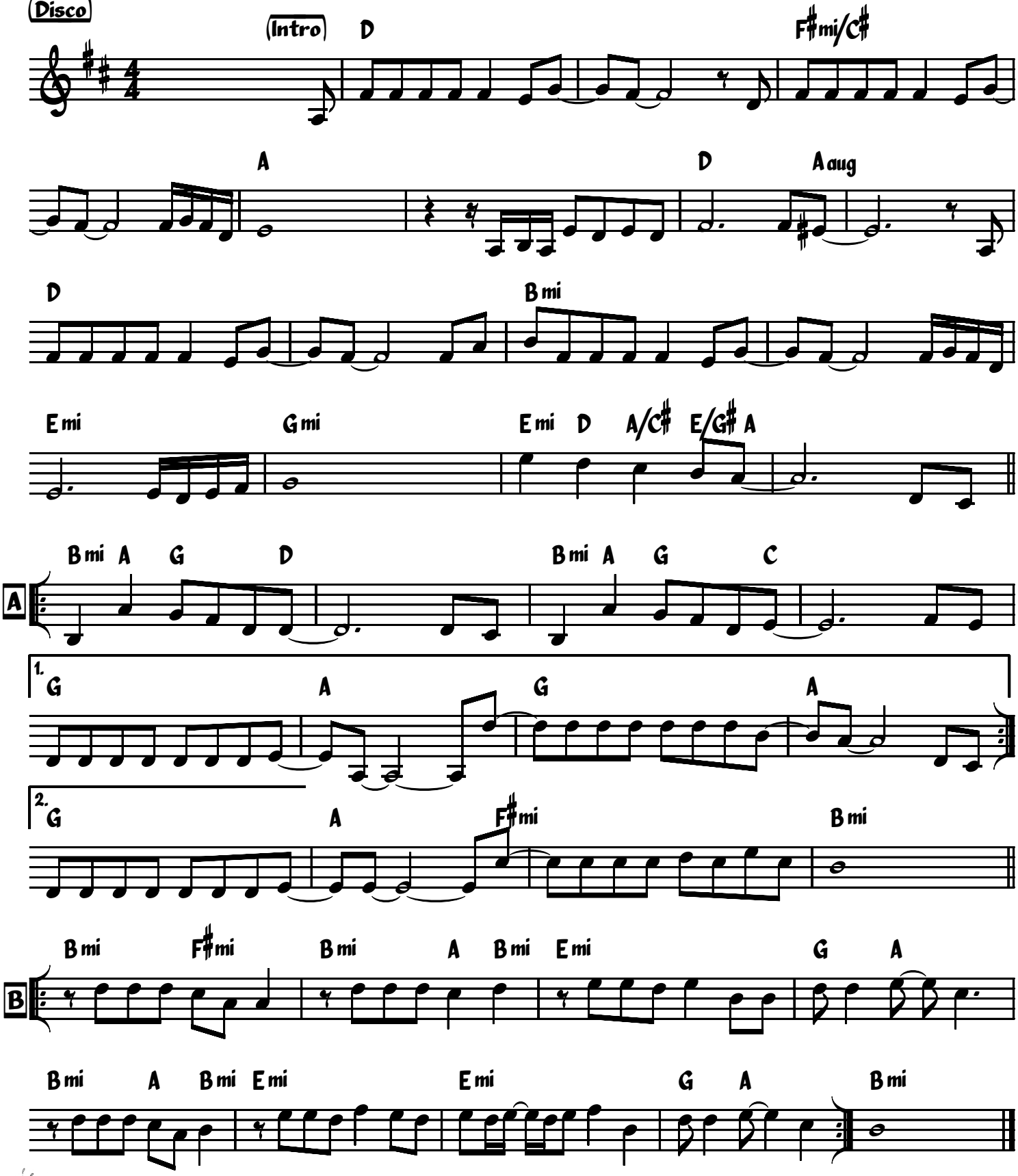
Disco