♩=165

Oom-Pah Rock

Na Na Na
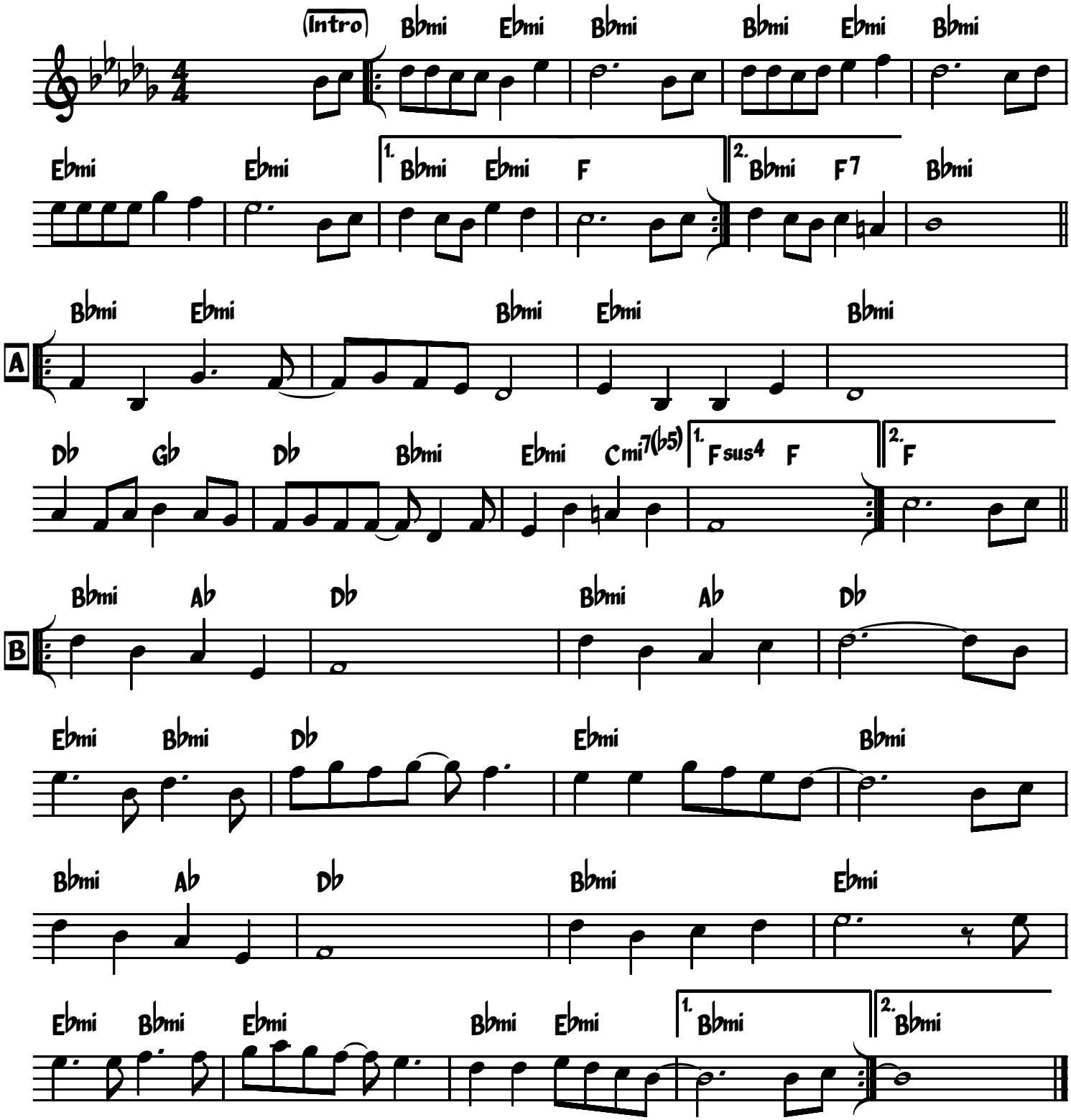
Joel Polatseck
As Performed By Shloime Dachs